

Double Sided Business Cards



Media overview

Media Reference	MEDIA78
Supplier	Avery
Supplier Reference	C32016-25 (UK)
Media Description	Double Sided Business Cards
Key Properties	Pre-perforated, 2-sided printing
Size	A4 (210 x 297 mm), Card (85 x 54 mm)
Weight	220 gsm
Thickness	0.250 mm
Warranty	See Media Statement
Vertical Markets	Education, Healthcare, Retail, HoReCa
Print Application	ID Printing - Business cards

Print Sample

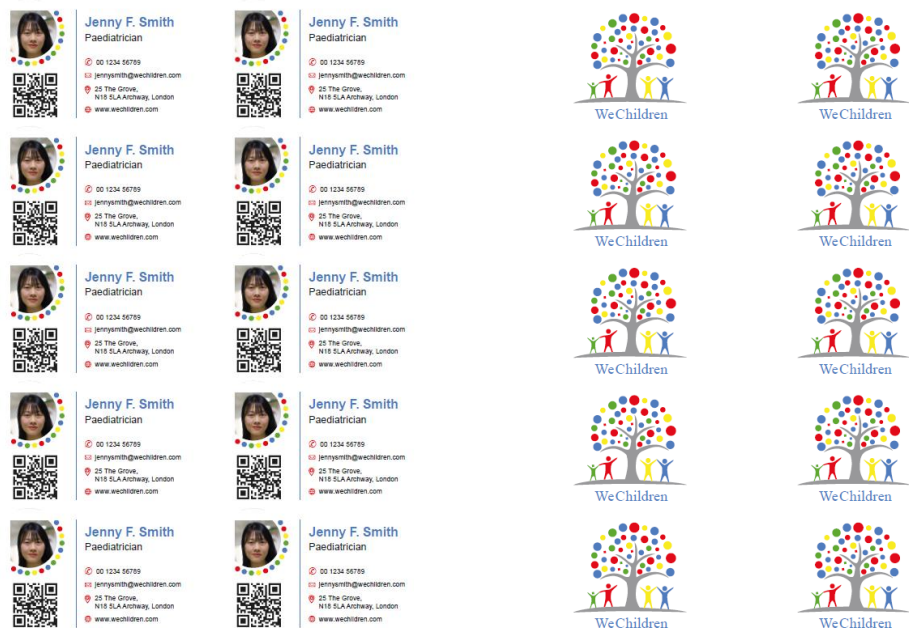

MEDIA78 Avery Double Sided Business Cards.pdf

Device Setup

Device	C650
Firmware Level	A01.50 or later
CMF version	Not required
Media Type	Plain
Media Weight	Ultra Heavy 3
Feeding Tray & Orientation	MPT (Multi Purpose Tray) SEF (Short Edge Feeding) Feed 1 by 1
Output Bin	Face-down (Output Tray) Stack 1by 1
Main Limitations <i>Please refer to the MEDIA Statement for all the details</i>	<ul style="list-style-type: none"> • The coating on the surface of the Media can occasionally cause sheets of Media to stick together and be fed through the paper path simultaneously. This can cause mis-feeds of the Media. If this happens please feed the Media one sheet at a time. • Media must be printed from the MP Tray only. • Please ensure that the feeding roller is cleaned regularly due to the paper Powder generated during the printing process • Large curling may occur due to the paper construction of the labels • Only place one sheet at a time in the tray. If you do not do this you may get multiple feeds or mis-feeding of the media and the "mark" of the could be visible. • Due to the electrostatic charges on the media generated during printing phase collect 1 by 1 • Only MANUAL DUPLEX is allowed with these device settings. Please feed media one by one during the back printing • Mis-registration of approximately 200micro meters may occur suddenly. This is generally caused due to media thickness or surface properties. • Pay attention to the PQ around the die-cut perforation. The PQ may deteriorate if you are printing close to and over them



MPT Feeding



Front Output Bin

Sample Printing Instructions

These instructions are based on C650 model

- 1 Driver**
- 2 Device setup and preparation**
Open MPT tray and put the A4 media into the tray according to orientation described into «device setup» section
- 3 Printing the file**
Open the PDF file with Acrobat Reader DC and click CTRL+P to open the PRINT interface
- 4 Select the C650 PS printer**
- 5 Configure the paper sizing & handling settings as show in the picture**
- 6 Click on Properties button to access to the PS driver settings**
- 7 Access to the Paper/Quality tab to configure Paper Source and Media Type according to the setting specified into «device setup» section**

Postscript Version 1.0.1



Pages to Print
 All Current Pages
▶ More Options

Page Sizing & Handling ⓘ

Size Poster Multiple Booklet

Fit Actual size
 Shrink oversized pages Custom Scale: %

Choose paper source by PDF page size

Print on both sides of paper

Orientation:
 Auto Portrait Landscape

Print

Printer: OKI C650 PS Properties Advanced Help ⓘ

Copies: Print in grayscale (black and white) Save ink/toner ⓘ

OKI C650 PS Document Properties

Layout Paper/Quality Job Options Color

Tray Selection

Paper Source:

Media:

Color
 Black & White Color

Sample Printing Instructions

These instructions are based on C650 model

8 Please click on Advanced button to access to the interface to setup the A4 as Paper Size and Ultra Heavy 3 as Media Weight. Next click OK to confirm the setting.

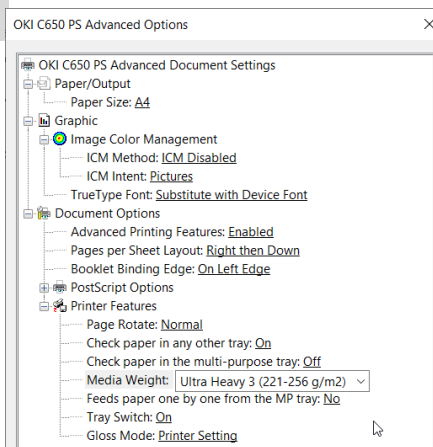

9 Click Job Option tab to set «Quality» *Normal(600x600)*

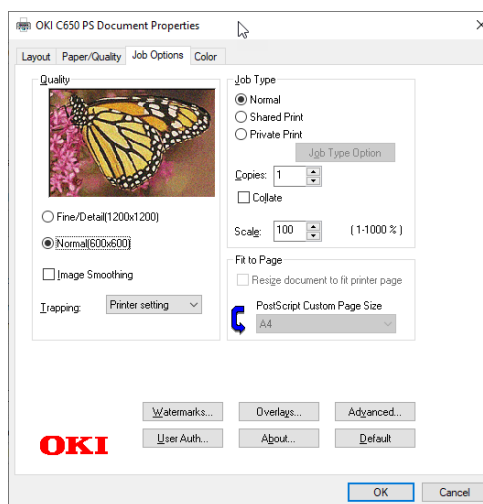

10 Click Colour Tab to set Colour Mode on «Automatic» and «Toner Saving» on OFF

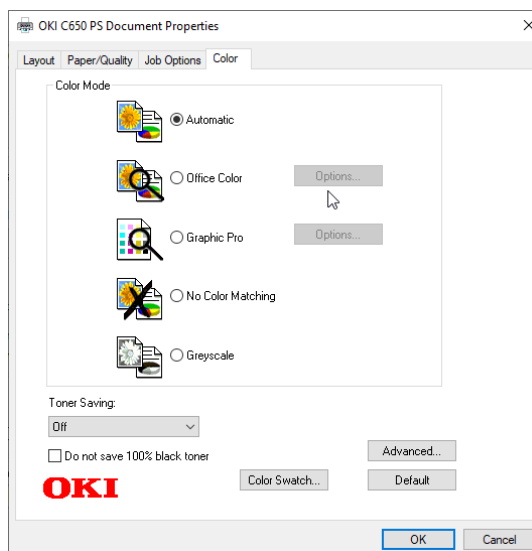

11 Click OK to register the setting and return to the Adobe Reader DC print Interface

12 Click «Print» button to send the data to the printer

